Lääne-Harju Vallavalitsuse
18.04.2023 korralduse nr 274
lisa 1
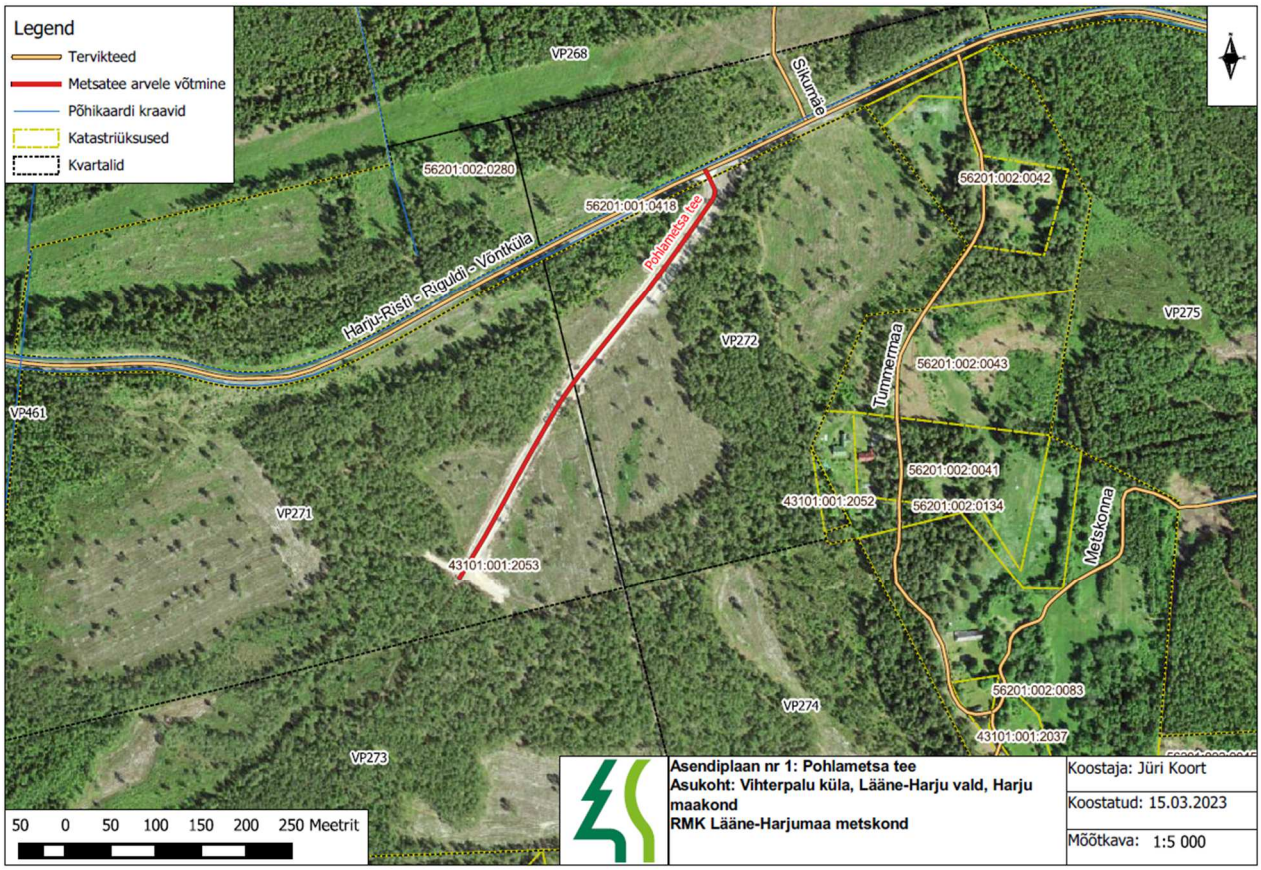
Pohlametsa tee skeem